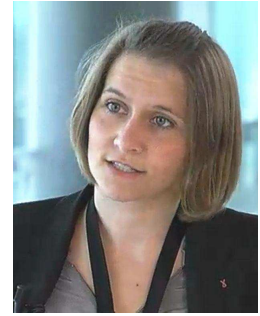

Personal information

Title Name Mrs Pauline Pupier
Address Maison de la Recherche
 9 rue du Temple
 F-62000 Arras
E-mail pauline.pupier@gmail.com
Nationality Française
Birth date 08/08/1987

PhD thesis in preparation
Since 10/2014 PhD candidate in political geography

Building process of cross-border metropolitan regions in Western Europe: political strategies, rescaling and citizens' participation. A comparison between the former Cross-Channel Euroregion (UK-BE-FR) and the Upper Rhine (DE-CH-FR)

Under the supervision of Pr. Bernard Reitel
 Research unit "Discontinuités", EA 2468
 University of Artois, F-62000 Arras

Education and training

- 03/11/2011 **Master of Science EUROSTUDies**
 European studies on spatial and urban planning. Geography and planning.
 University Lille 1 (FR)
- 09/12/2011 **French Master in Political Sciences**
 Franco-German double degree. Political sciences and European studies
 Institut d'Etudes Politiques de Lille (FR)
- 05/10/2010 **German Diploma in Social Sciences**
 Franco-German double degree. Political sciences and European studies, human geography.
 Westfälische Wilhelms-Universität Münster (DE)
- 01/07/2005 **Baccalauréat**
 Option: scientific. Majors : German and maths
 Lycée Paul Langevin, Suresnes (FR)

Scientific publications

- 2017 **"La métropolisation transfrontalière"**
 Bernard Reitel, Thomas Perrin & Pauline Pupier. In: François Moullé (dir.), *Frontières*, Presses universitaires de Bordeaux, Collection Parcours.
- 2017 **"Veille internet. Frontières et intégration transfrontalière"**
 In *Mondes en développement*, n°177, Vol. 45-2017/1, special issue « Frontières » directed by Fabienne Leloup & Laurent Gagnol, pp. 165-168.
- 2015 **Les Représentations politiques et citoyennes dans le cadre de l'Eurométropole**
 Nicolas Lebrun (dir.), Sylvie Considère, Sabine Duhamel, Fabienne Leloup, Corinne Luxembourg, François Moullé, Pauline Pupier, Bernard Reitel & Maud Verhervé. Report for the region Nord-Pas de Calais, 84 p.
- 2017 **"Le tramway transfrontalier comme projet métropolitain ? La ligne Bâle – Saint-Louis et le pont Strasbourg – Kehl"**
 (forthcoming) In *Urbia*, special issue « Aperçu de la jeune recherche francophone » directed by Philippe Ménerault, 4.

Student's publications

- 2011 **Welcher Europäische Verbund für territoriale Zusammenarbeit an der deutsch-polnischen Grenze? Eurodistrikt TransOderana EVTZ**
Master thesis, under the supervision of Didier Vancutsem and Karl-Heinz Bossan, 116 p.
- 2011 **L'Eurométropole dans les échelles transfrontalières de la coopération territoriale. Analyser l'articulation des échelles et définir les modalités d'actions**
Edouard Clémencet, Grégory Douaglin, Sandrine Moretti & Pauline Pupier. Master thesis for Lille Métropole Communauté Urbaine and the EGTC Eurometropolis Lille-Kortrijk-Tournai, under the supervision of Sophie Le Flamanc and Maryvonne Prévot, 109 p.
- 2010 **Transkulturalität in Berlin. Deduktive Analyse der demographischen und politischen Stadtstruktur**
Diploma thesis of the Westfälische Wilhelms-Universität Münster, under the supervision of Dr. Prof. Gabriele Wilde and Matthieu Timmerman, 98 p.

Research projects

- April-October 2016 **Project EXplore. Itinerant international mobility between Belgium, Luxembourg, France and the United Kingdom**
Writing and testing of a questionnaire. Invited by Pr. Fabienne Leloup, Institut de sciences politiques Louvain-Europe of the Université Catholique de Louvain, Mons (BE), financed by Collège doctoral Lille-Nord de France
- October 2015 **Project RUS². Itinerant international mobility in the Upper Rhine**
Interviews and urban observations. Invited by Pr. Rita Schneider-Sliwa, director of the research department "Stadt- und Regionalforschung" of the University Basel (CH), and by Pr. Joachim Beck, research centre "Grenzüberschreitende Zusammenarbeit und Europa" from the Hochschule für öffentliche Verwaltung of Kehl (DE), financed by the Collège doctoral Lille-Nord de France
- 2013-2015 **Junior project Les Représentations politiques et citoyennes dans le cadre de l'Eurométropole (RPCFE)**
Coordinated by Dr. Nicolas Lebrun, Laboratoire Discontinuités, Université d'Artois, financed by the Conseil Régional Nord-Pas de Calais

Communications in conferences

- 20th March 2017 **"Proliferation and extension of cross-border cooperation structures. Upper Rhine Region and Cross-Channel Euroregion"**
Castle Talks on Cross-Border Cooperation (Jean Monnet Project), Strasbourg (FR)
- 8th December 2016 **"Discontinuités spatio-temporelles dans les structures de coopération transfrontalière. Processus de re-scaling dans l'ancienne Eurorégion Transmanche"**
Journées scientifiques de l'IFD « Frontières. Réseaux, Flux, Territoires », Université Littoral Côte d'Opale, Dunkerque (FR)
- 7th October 2016 **"Continuity or discontinuity of cross-border cooperation structures? Re-scaling processes in the Cross-Channel Euroregion and the Upper Rhine region"**
ABS Europe Conference, University of Luxembourg and University of the Greater Region, Esch-Belval (LU)
- 26th May 2016 **"Le tramway transfrontalier comme projet métropolitain ? Comparaison entre la ligne Bâle-Saint-Louis et le pont Strasbourg-Kehl"**
Scientific workshop of the conference Rencontres internationales de l'APERAU, Université catholique de Louvain, Brussels (BE)

- 25th May 2016 **“La construction des régions métropolitaines transfrontalières en Europe occidentale. La frontière dans les politiques de métropolisation”**
 Doctoral seminar of the conference Rencontres internationales de l'APERAU, ISURU, Brussels (BE)
- 17th May 2016 **“The role of national public policies in cross-border metropolisation. Case study of the French-German-Swiss border”**
 15th Border Regions in Transition (BRIT) Conference, HafenCity University, Hamburg (DE)
- 11th March 2016 **“Borders, cross-border cooperation and European citizenship”**
 Bernard Reitel & Pauline Pupier. International seminar of Jeunes Européens France, Université Catholique de Lille (FR)
- 10th December 2015 **“Compréhensions nationales de la métropole. Etude comparée du Rhin supérieur”**
 Journées scientifiques de l'IFD, Université catholique de Louvain, Mons (BE)
- 23th September 2015 **“Métropole : l'impossible monosémie d'un objet interdisciplinaire et international”**
 Journées de l'AAR, Université de Reims (FR)
- 3rd February 2015 **“La construction politique des métropoles transfrontalières européennes”**
 Doctoral seminar of the ASRDLF, Université Paris-Est, Marne-la-Vallée (FR)

Organisation of scientific events

- June 2017 **Doctoral workshop “La géographie comme projet professionnel : une thèse pour qui, une thèse pour quoi ?”**
 Laboratoire Discontinuités, Université d'Artois, Arras (FR)
- 8th-9th December 2016 **Journées scientifiques de l'IFD “Frontières. Réseaux, Flux, Territoires”**
 International doctoral seminar and study day, Université Littoral Côte d'Opale, Dunkerque (FR)
- 9th-10th December 2015 **Journées scientifiques de l'IFD**
 International doctoral seminar “Discontinuités et gouvernance. Pratiques et représentations” and study day “Frontières et sécurité. Borders and security”, Université catholique de Louvain, Mons (BE)

Administrative responsibilities

- Since June 2017 Co-founder and administrator of the association “Jeune Recherche en Artois”
- Since May 2016 Member of the “Collectif des Précaires de l'ESR Lille”
- Since November 2015 Elected representative of PhD candidates in the Communauté d'Universités et d'Etablissements Lille Nord de France (ComUE LNF)
- Since September 2014 Elected representative of PhD candidates in the Laboratoire Discontinuités

Work experiences

- 9/2012 - 8/2014 INTERREG project manager “Mobiregio : Mobilité centrale in the Greater Region”**
 Bilingual preparation and moderation of the Steering Committee and of Working Groups
 Elaboration of a communication strategy for cross-border public transportation
 Administrative and financial monitoring with the INTERREG IVA Programme and the ERDF
 Verkéiersverbund Luxembourg
 In partnership with Lorraine, Saarland, Rhineland-Palatine and Wallonia (LU, FR, BE, DE)

05/2011 - 07/2012 Intern and consultant in cross-border and European territorial development

Preparation of a cross-border cooperation structure between Germany and Poland
Drafting of the first founding documents of the EGTC Eurodistrict TransOderana
Public relations and lobbying in the Committee of the Region in Brussels (BR)
EEIG Interessengemeinschaft Ostbahn and EGTC Eurodistrict TransOderana
Landkreis Märkisch-Oderland, Frankfurt(Oder) and Powiat Gorzowski, Gorzow Wielkopolski (DE, PL)

10/2010 - 04/2011 Academic cooperation for the EGTC Eurometropolis Lille-Kortrijk-Tournai

Listing and cartography of INTERREG and ERDF projects
Study of governance systems in the cross-border agglomerations Lille (FR), Basel (CH) and Copenhagen (DK)
Lille Métropole Communauté Urbaine and University Lille1 (BE, FR)

07/2008 - 01/2010 French-speaking referent in a research team

Project led by Prof. Dr. Junkernheinrich for the Luxemburgish Government "Reorientation of the infrastructure policy of the Grand Duchy"
Study on norms and standards of spatial planning in France, Belgium and Switzerland
Ministère des Travaux Publics and Technische Universität Kaiserslautern (LU, DE)

08/2009 – 10.2009 Intern for an evaluation of projects of urban renewal in Berlin

Evaluation and impact study of projects of urban renewal
Organisation of a citizens' consultation
Berliner Senat, Dpt 'Wohnentwicklung, Städtebau und soziale Stadt', Berlin (DE)